

CAR047 - Whitchurch Hospital Sites

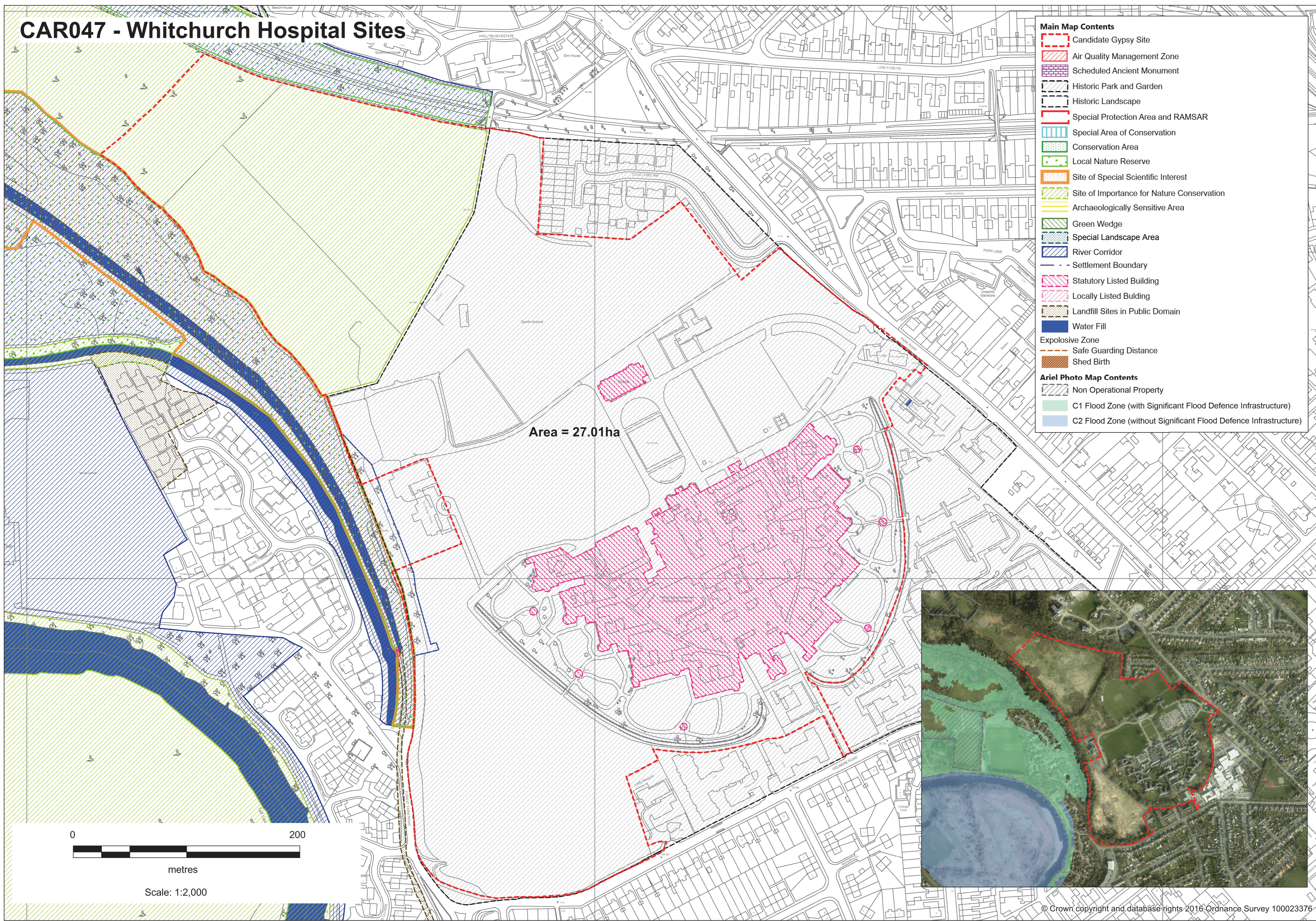

Area = 27.01ha

| Main Map Contents | |
|--------------------------|--|
| | Candidate Gypsy Site |
| | Air Quality Management Zone |
| | Scheduled Ancient Monument |
| | Historic Park and Garden |
| | Historic Landscape |
| | Special Protection Area and RAMSAR |
| | Special Area of Conservation |
| | Conservation Area |
| | Local Nature Reserve |
| | Site of Special Scientific Interest |
| | Site of Importance for Nature Conservation |
| | Archaeologically Sensitive Area |
| | Green Wedge |
| | Special Landscape Area |
| | River Corridor |
| | Settlement Boundary |
| | Statutory Listed Building |
| | Locally Listed Building |
| | Landfill Sites in Public Domain |
| | Water Fill |
| Explosive Zone | |
| | Safe Guarding Distance |
| | Shed Birth |
| Ariel Photo Map Contents | |
| | Non Operational Property |
| | C1 Flood Zone (with Significant Flood Defence Infrastructure) |
| | C2 Flood Zone (without Significant Flood Defence Infrastructure) |



metres
Scale: 1:2,000