

21 - Bessemer Close, Grangetown (Site 2)

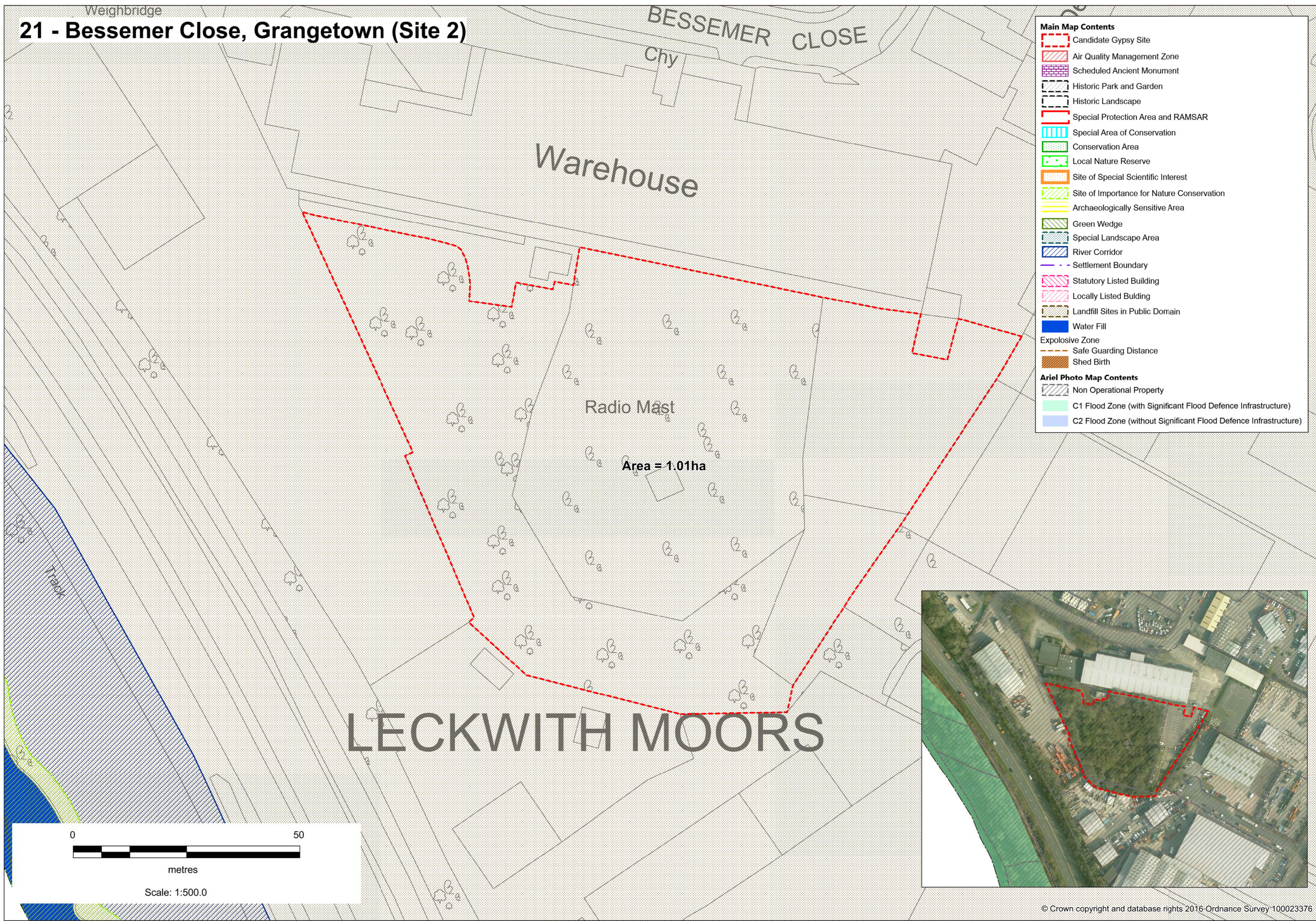

Main Map Contents	
	Candidate Gypsy Site
	Air Quality Management Zone
	Scheduled Ancient Monument
	Historic Park and Garden
	Historic Landscape
	Special Protection Area and RAMSAR
	Special Area of Conservation
	Conservation Area
	Local Nature Reserve
	Site of Special Scientific Interest
	Site of Importance for Nature Conservation
	Archaeologically Sensitive Area
	Green Wedge
	Special Landscape Area
	River Corridor
	Settlement Boundary
	Statutory Listed Building
	Locally Listed Building
	Landfill Sites in Public Domain
	Water Fill
	Explosive Zone
	Safe Guarding Distance
	Shed Birth
Aerial Photo Map Contents	
	Non Operational Property
	C1 Flood Zone (with Significant Flood Defence Infrastructure)
	C2 Flood Zone (without Significant Flood Defence Infrastructure)

