

KEY

- Cardiff Council Boundary
- Groundwater Flood Depth**
- Indicative Groundwater Flood Depth**
- Groundwater levels are at least 5m below the ground surface.
- Groundwater levels are between 0.5m and 5m below the ground surface.
- Groundwater levels are between 0.025m and 0.5m below the ground surface.
- Groundwater levels are either at or very near (within 0.025m of) the ground surface.
- Low risk.

Notes
 The map provides an indicative assessment of groundwater flood hazard on a 5m grid. Please refer to Section 4 of the SFCA Report for further detail of the dataset used to define the potential for groundwater emergence. Some of the responses contained in JBA's Groundwater Flood Map are based on data and information provided by the Natural Environment Research Council (NERC) or its component body the British Geological Survey (BGS). Your use of any information contained in this map which is derived from or based upon NERC/BGS data and information is at your own risk. Neither NERC nor BGS gives any warranty, condition or representation as to the quality, accuracy or completeness of such information and all liability (including for negligence) arising from its use is excluded to the fullest extent permitted by law. Your use of the map constitutes your agreement to bring no claim against NERC or BGS in connection with it.

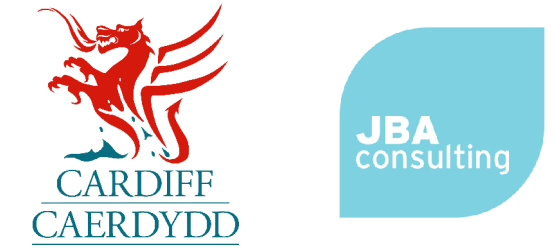

**Cardiff Council
 Strategic Flood Consequences
 Assessment
 Flood Risk from Groundwater**

This document is the property of Jeremy Benn Associates Ltd. It shall not be reproduced in whole or in part, nor disclosed to a third party, without the permission of Jeremy Benn Associates Ltd.

Page number	Drawn	NH	09/02/2026
1 of 5	Checked	HB	19/02/2026
	Approved	FT	26/02/2026

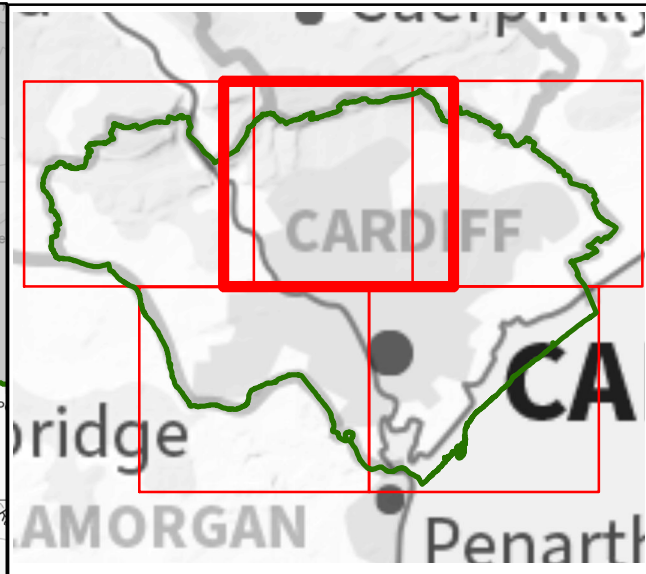
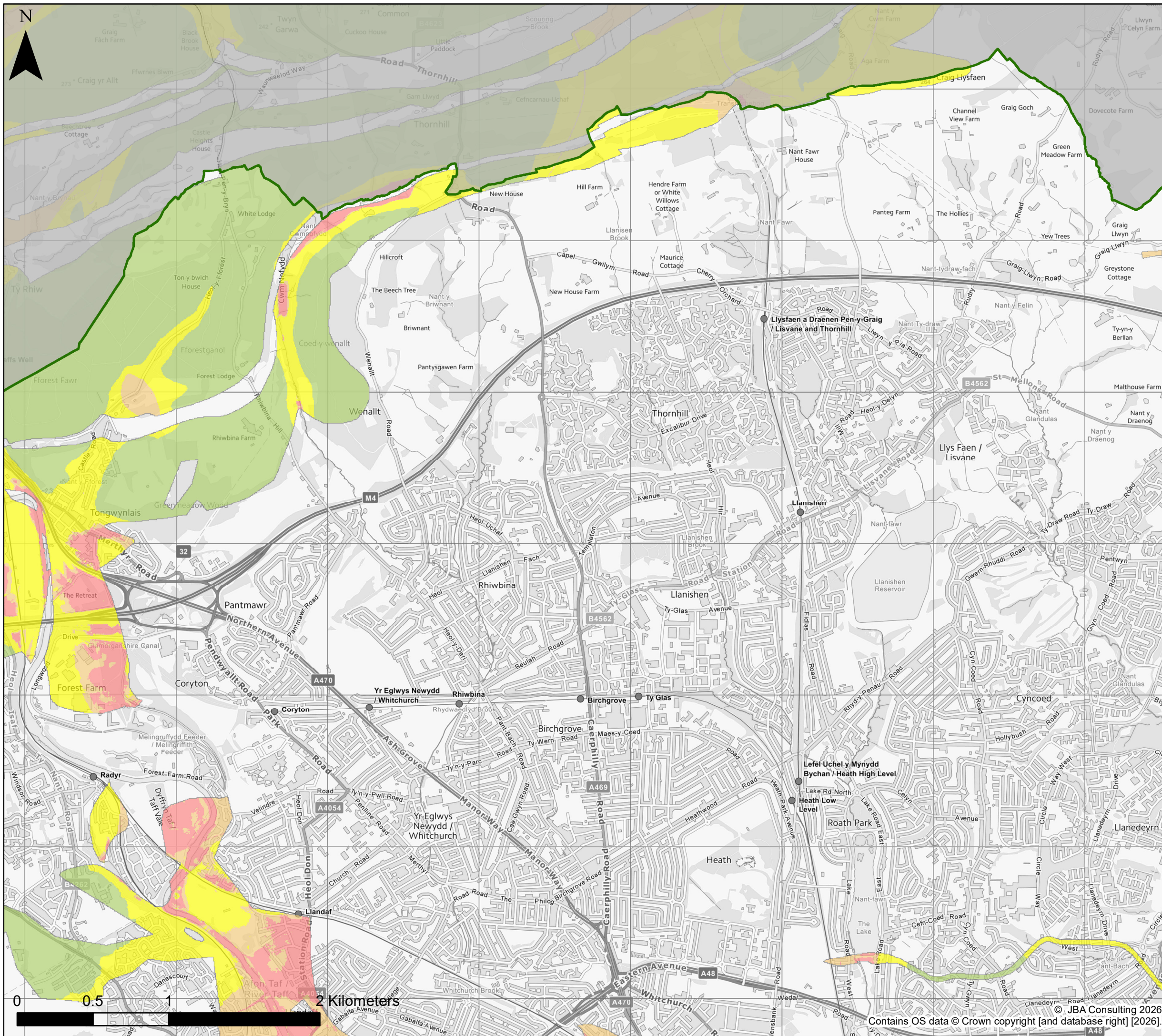

KEY

- Cardiff Council Boundary
- Groundwater Flood Depth**
- Indicative Groundwater Flood Depth**
- Groundwater levels are at least 5m below the ground surface.
- Groundwater levels are between 0.5m and 5m below the ground surface.
- Groundwater levels are between 0.025m and 0.5m below the ground surface.
- Groundwater levels are either at or very near (within 0.025m of) the ground surface.
- Low risk.

Notes
 The map provides an indicative assessment of groundwater flood hazard on a 5m grid. Please refer to Section 4 of the SFCA Report for further detail of the dataset used to define the potential for groundwater emergence. Some of the responses contained in JBA's Groundwater Flood Map are based on data and information provided by the Natural Environment Research Council (NERC) or its component body the British Geological Survey (BGS). Your use of any information contained in this map which is derived from or based upon NERC/BGS data and information is at your own risk. Neither NERC nor BGS gives any warranty, condition or representation as to the quality, accuracy or completeness of such information and all liability (including for negligence) arising from its use is excluded to the fullest extent permitted by law. Your use of the map constitutes your agreement to bring no claim against NERC or BGS in connection with it.

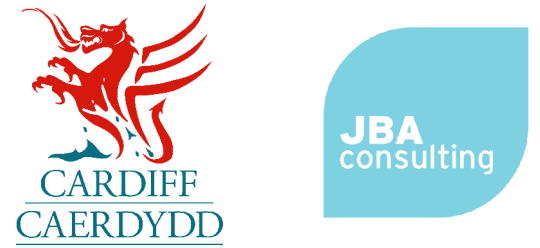

**Cardiff Council
 Strategic Flood Consequences
 Assessment
 Flood Risk from Groundwater**

This document is the property of Jeremy Benn Associates Ltd. It shall not be reproduced in whole or in part, nor disclosed to a third party, without the permission of Jeremy Benn Associates Ltd.

Page number	Drawn	NH	09/02/2026
2 of 5	Checked	HB	19/02/2026
	Approved	FT	26/02/2026

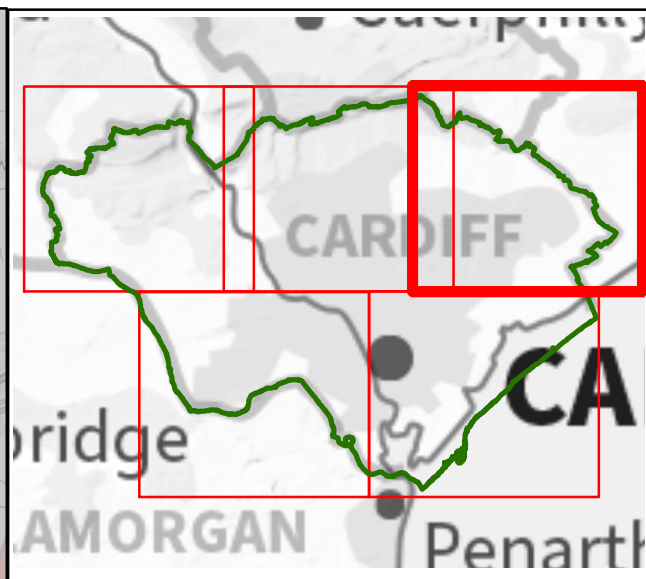
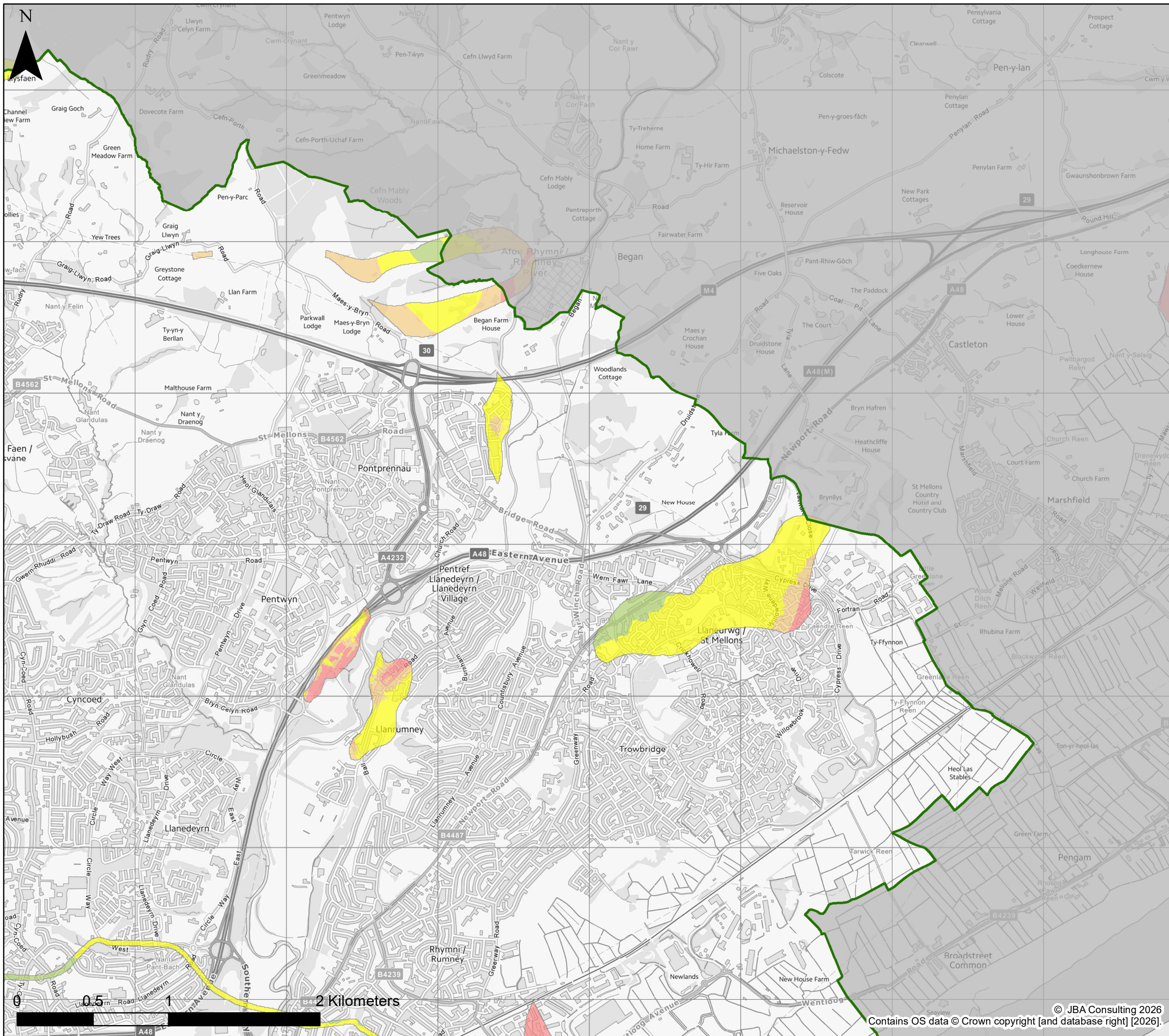

KEY

- Cardiff Council Boundary
- Groundwater Flood Depth**
- Indicative Groundwater Flood Depth**
- Groundwater levels are at least 5m below the ground surface.
- Groundwater levels are between 0.5m and 5m below the ground surface.
- Groundwater levels are between 0.025m and 0.5m below the ground surface.
- Groundwater levels are either at or very near (within 0.025m of) the ground surface.
- Low risk.

Notes
 The map provides an indicative assessment of groundwater flood hazard on a 5m grid. Please refer to Section 4 of the SFCA Report for further detail of the dataset used to define the potential for groundwater emergence. Some of the responses contained in JBA's Groundwater Flood Map are based on data and information provided by the Natural Environment Research Council (NERC) or its component body the British Geological Survey (BGS). Your use of any information contained in this map which is derived from or based upon NERC/BGS data and information is at your own risk. Neither NERC nor BGS gives any warranty, condition or representation as to the quality, accuracy or completeness of such information and all liability (including for negligence) arising from its use is excluded to the fullest extent permitted by law. Your use of the map constitutes your agreement to bring no claim against NERC or BGS in connection with it.

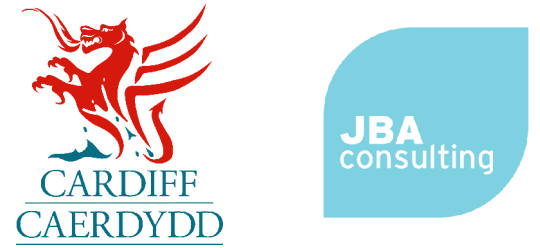

**Cardiff Council
 Strategic Flood Consequences
 Assessment
 Flood Risk from Groundwater**

This document is the property of Jeremy Benn Associates Ltd. It shall not be reproduced in whole or in part, nor disclosed to a third party, without the permission of Jeremy Benn Associates Ltd.

Page number	Drawn	NH	09/02/2026
3 of 5	Checked	HB	19/02/2026
	Approved	FT	26/02/2026

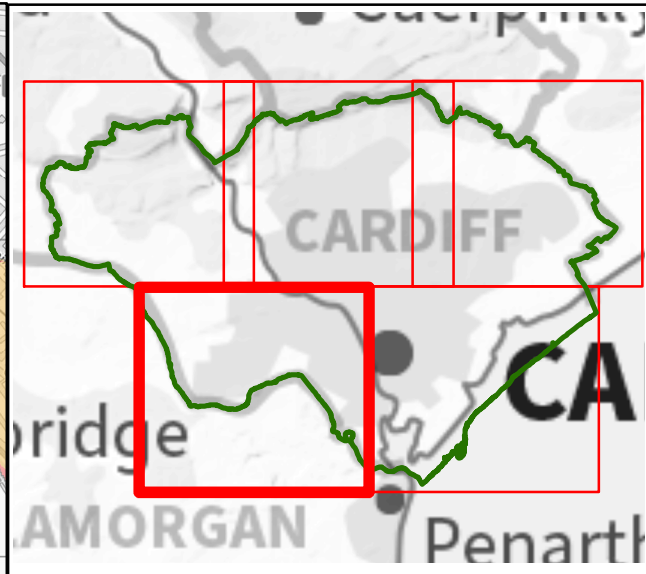
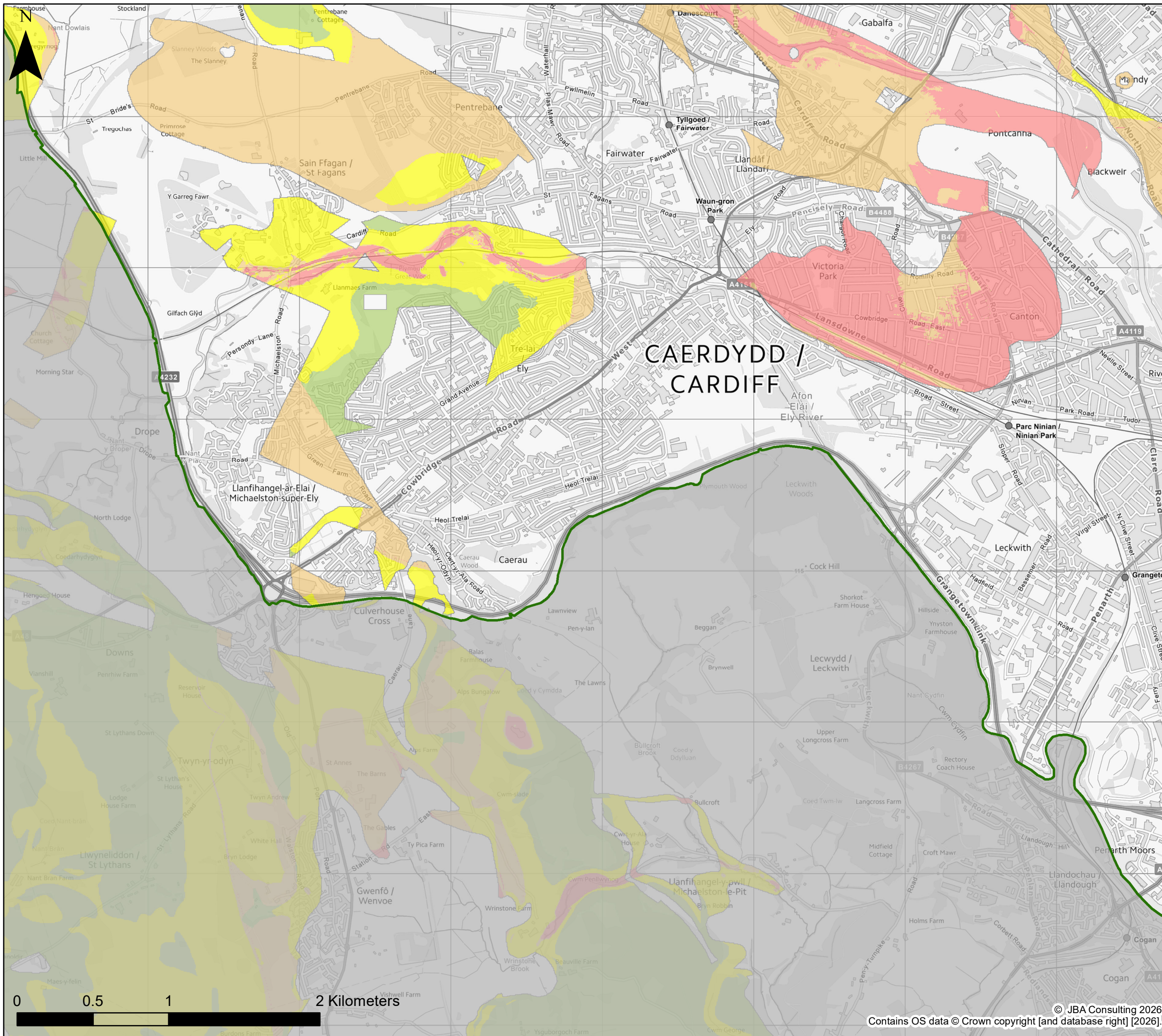

KEY

- Cardiff Council Boundary
- Groundwater Flood Depth**
- Indicative Groundwater Flood Depth**
- Groundwater levels are at least 5m below the ground surface.
- Groundwater levels are between 0.5m and 5m below the ground surface.
- Groundwater levels are between 0.025m and 0.5m below the ground surface.
- Groundwater levels are either at or very near (within 0.025m of) the ground surface.
- Low risk.

Notes
 The map provides an indicative assessment of groundwater flood hazard on a 5m grid. Please refer to Section 4 of the SFCA Report for further detail of the dataset used to define the potential for groundwater emergence. Some of the responses contained in JBA's Groundwater Flood Map are based on data and information provided by the Natural Environment Research Council (NERC) or its component body the British Geological Survey (BGS). Your use of any information contained in this map which is derived from or based upon NERC/BGS data and information is at your own risk. Neither NERC nor BGS gives any warranty, condition or representation as to the quality, accuracy or completeness of such information and all liability (including for negligence) arising from its use is excluded to the fullest extent permitted by law. Your use of the map constitutes your agreement to bring no claim against NERC or BGS in connection with it.

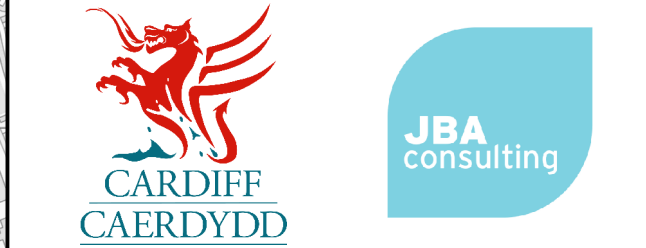

**Cardiff Council
 Strategic Flood Consequences
 Assessment
 Flood Risk from Groundwater**

This document is the property of Jeremy Benn Associates Ltd. It shall not be reproduced in whole or in part, nor disclosed to a third party, without the permission of Jeremy Benn Associates Ltd.

Page number	Drawn	NH	09/02/2026
4 of 5	Checked	HB	19/02/2026
	Approved	FT	26/02/2026

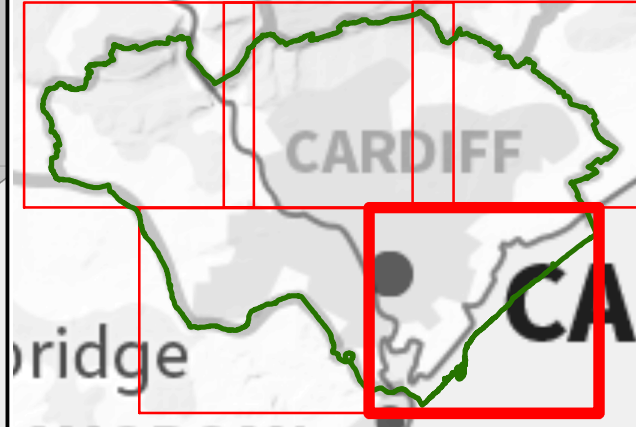
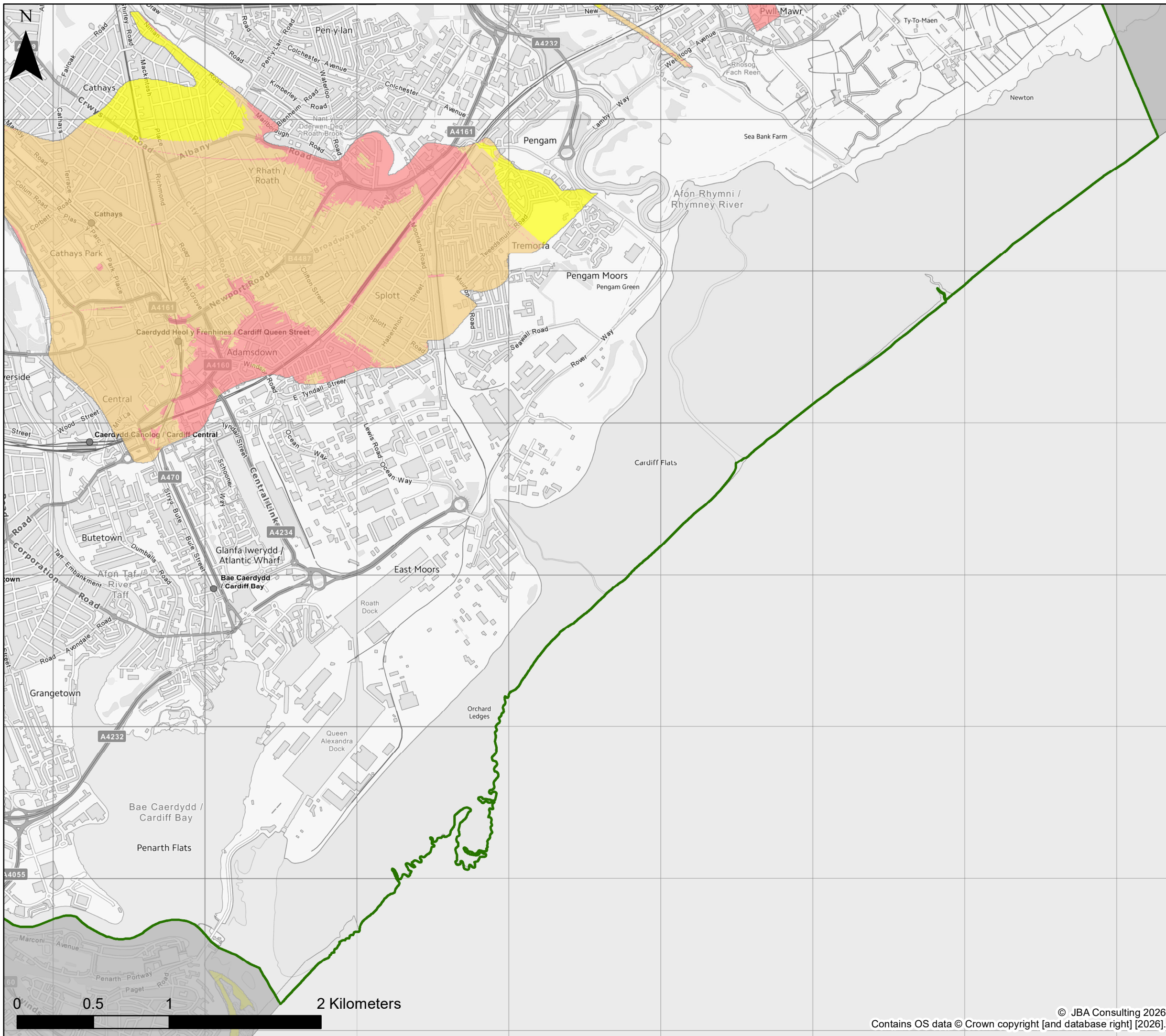

KEY

- Cardiff Council Boundary
- Groundwater Flood Depth**
- Indicative Groundwater Flood Depth**
- Groundwater levels are at least 5m below the ground surface.
- Groundwater levels are between 0.5m and 5m below the ground surface.
- Groundwater levels are between 0.025m and 0.5m below the ground surface.
- Groundwater levels are either at or very near (within 0.025m of) the ground surface.
- Low risk.

Notes
 The map provides an indicative assessment of groundwater flood hazard on a 5m grid. Please refer to Section 4 of the SFCA Report for further detail of the dataset used to define the potential for groundwater emergence. Some of the responses contained in JBA's Groundwater Flood Map are based on data and information provided by the Natural Environment Research Council (NERC) or its component body the British Geological Survey (BGS). Your use of any information contained in this map which is derived from or based upon NERC/BGS data and information is at your own risk. Neither NERC nor BGS gives any warranty, condition or representation as to the quality, accuracy or completeness of such information and all liability (including for negligence) arising from its use is excluded to the fullest extent permitted by law. Your use of the map constitutes your agreement to bring no claim against NERC or BGS in connection with it.

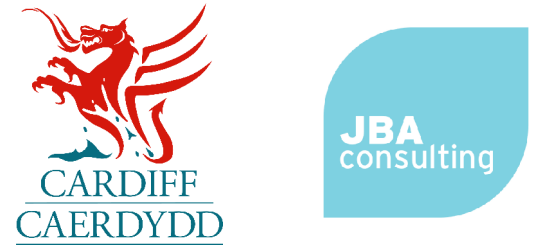

**Cardiff Council
 Strategic Flood Consequences
 Assessment
 Flood Risk from Groundwater**

This document is the property of Jeremy Benn Associates Ltd. It shall not be reproduced in whole or in part, nor disclosed to a third party, without the permission of Jeremy Benn Associates Ltd.

Page number	Drawn	NH	09/02/2026
5 of 5	Checked	HB	19/02/2026
	Approved	FT	26/02/2026

