

KEY

- Cardiff Council Boundary
- NRW Recorded Flood Extents

Notes
 The map shows the Recorded Flood Extents by Natural Resources Wales. The dataset shows areas that have been recorded to have flooded in the past from rivers, the sea or surface water. The records come from a number of evidence sources including Natural Resources Wales, its predecessors or other Risk Management Authorities.

It is possible that the pattern of flooding in an area may have changed and would now flood under different circumstances. In addition, the absence of a recorded flood extent does not mean that the area has never flooded, only that we do not currently have records of flooding in this area.

No records of flooding from the LLFA have been displayed within this map.

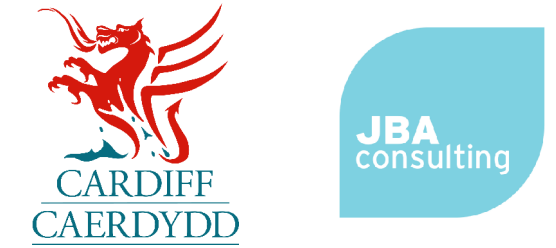

**Cardiff Council
 Strategic Flood Consequences
 Assessment
 Historic Flooding**

This document is the property of Jeremy Benn Associates Ltd. It shall not be reproduced in whole or in part, nor disclosed to a third party, without the permission of Jeremy Benn Associates Ltd.

Page number	Drawn	NH	09/02/2026
1 of 5	Checked	HB	19/02/2026
	Approved	FT	26/02/2026

Contains OS data © Crown copyright and database right 2026
 Contains Natural Resources Wales information © Natural Resources Wales and Database Right. All rights Reserved.

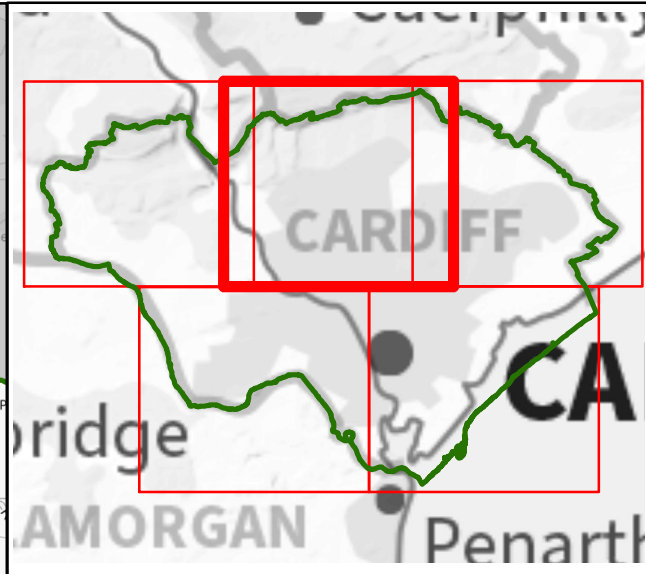
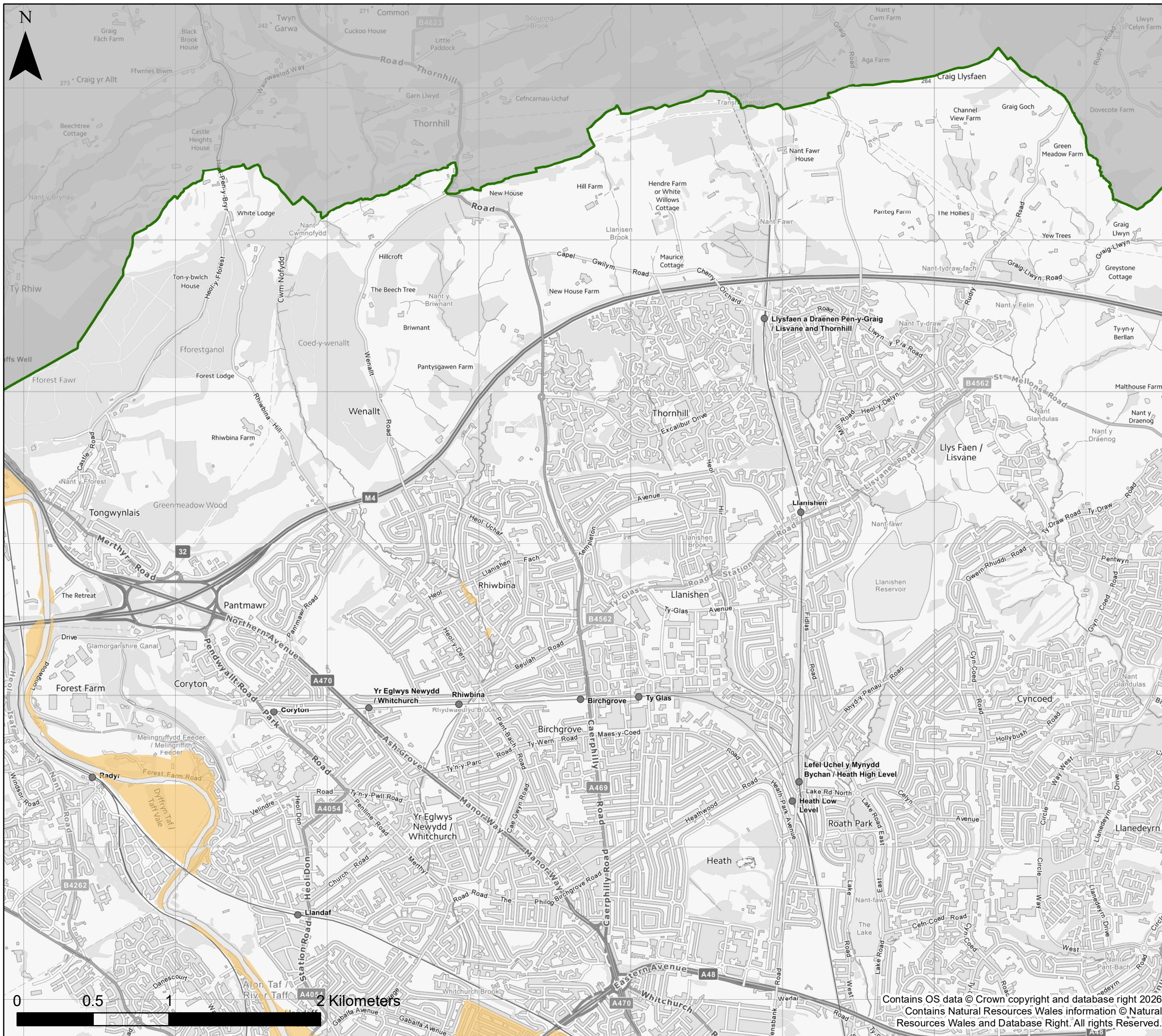

KEY

- Cardiff Council Boundary
- NRW Recorded Flood Extents

Notes
 The map shows the Recorded Flood Extents by Natural Resources Wales. The dataset shows areas that have been recorded to have flooded in the past from rivers, the sea or surface water. The records come from a number of evidence sources including Natural Resources Wales, its predecessors or other Risk Management Authorities.

It is possible that the pattern of flooding in an area may have changed and would now flood under different circumstances. In addition, the absence of a recorded flood extent does not mean that the area has never flooded, only that we do not currently have records of flooding in this area.

No records of flooding from the LLFA have been displayed within this map.



**Cardiff Council
 Strategic Flood Consequences
 Assessment
 Historic Flooding**

This document is the property of Jeremy Benn Associates Ltd. It shall not be reproduced in whole or in part, nor disclosed to a third party, without the permission of Jeremy Benn Associates Ltd.

Page number	Drawn	NH	09/02/2026
2 of 5	Checked	HB	19/02/2026
	Approved	FT	26/02/2026

Contains OS data © Crown copyright and database right 2026
 Contains Natural Resources Wales information © Natural Resources Wales and Database Right. All rights Reserved.

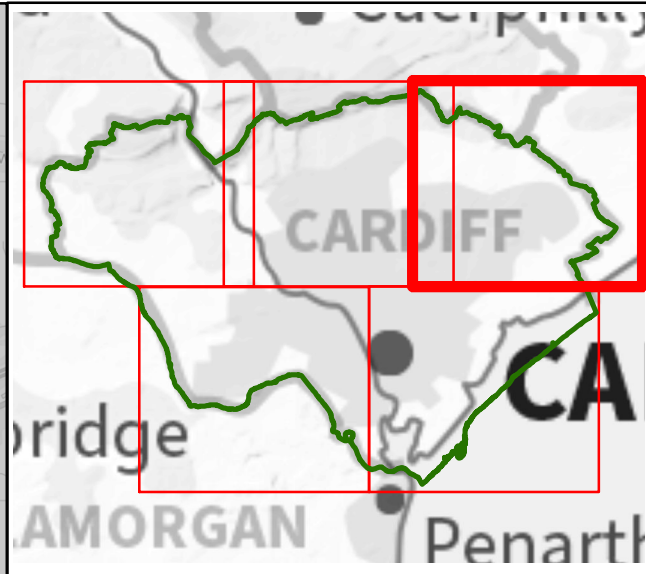
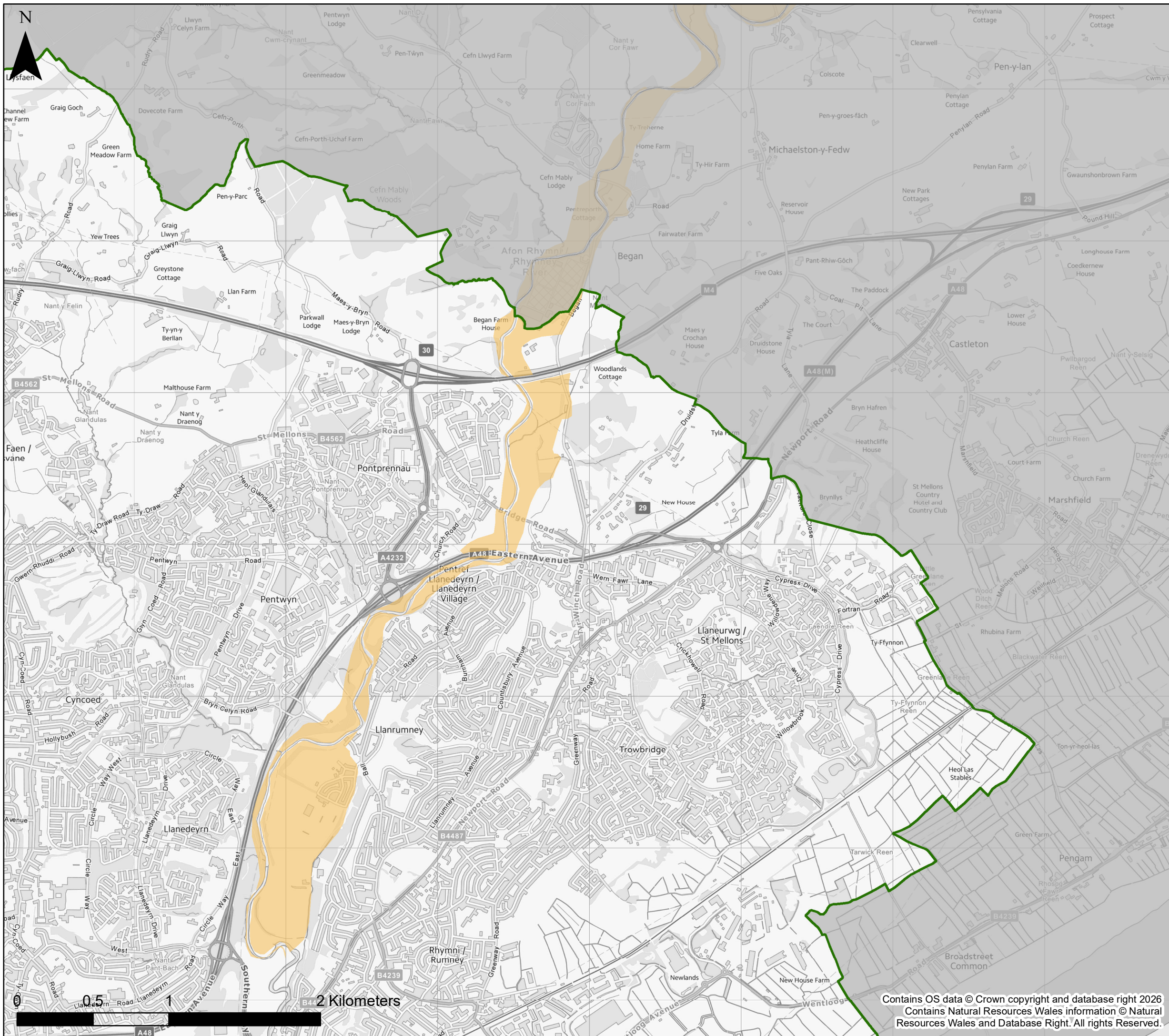

KEY

- Cardiff Council Boundary
- NRW Recorded Flood Extents

Notes
 The map shows the Recorded Flood Extents by Natural Resources Wales. The dataset shows areas that have been recorded to have flooded in the past from rivers, the sea or surface water. The records come from a number of evidence sources including Natural Resources Wales, its predecessors or other Risk Management Authorities.

It is possible that the pattern of flooding in an area may have changed and would now flood under different circumstances. In addition, the absence of a recorded flood extent does not mean that the area has never flooded, only that we do not currently have records of flooding in this area.

No records of flooding from the LLFA have been displayed within this map.

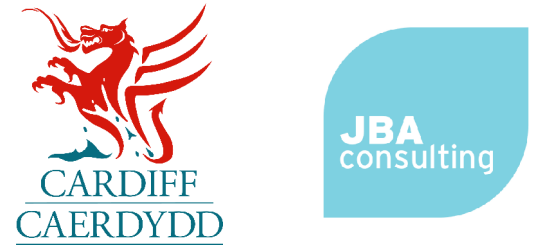

**Cardiff Council
 Strategic Flood Consequences
 Assessment
*Historic Flooding***

This document is the property of Jeremy Benn Associates Ltd. It shall not be reproduced in whole or in part, nor disclosed to a third party, without the permission of Jeremy Benn Associates Ltd.

Page number	Drawn	NH	09/02/2026
3 of 5	Checked	HB	19/02/2026
	Approved	FT	26/02/2026

Contains OS data © Crown copyright and database right 2026
 Contains Natural Resources Wales information © Natural Resources Wales and Database Right. All rights Reserved.

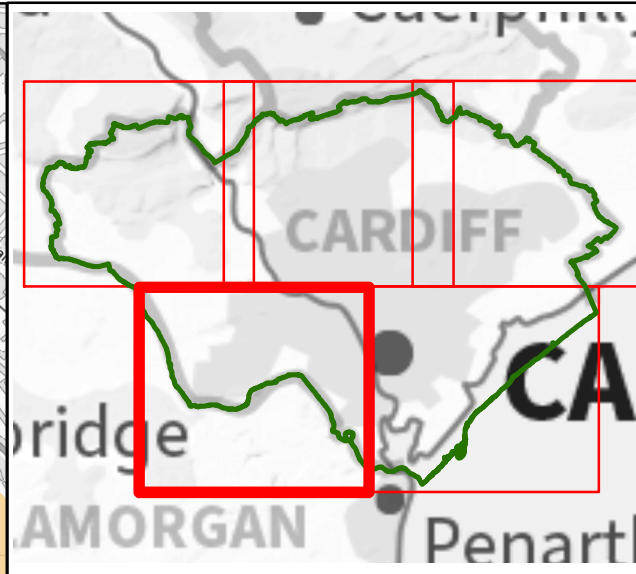
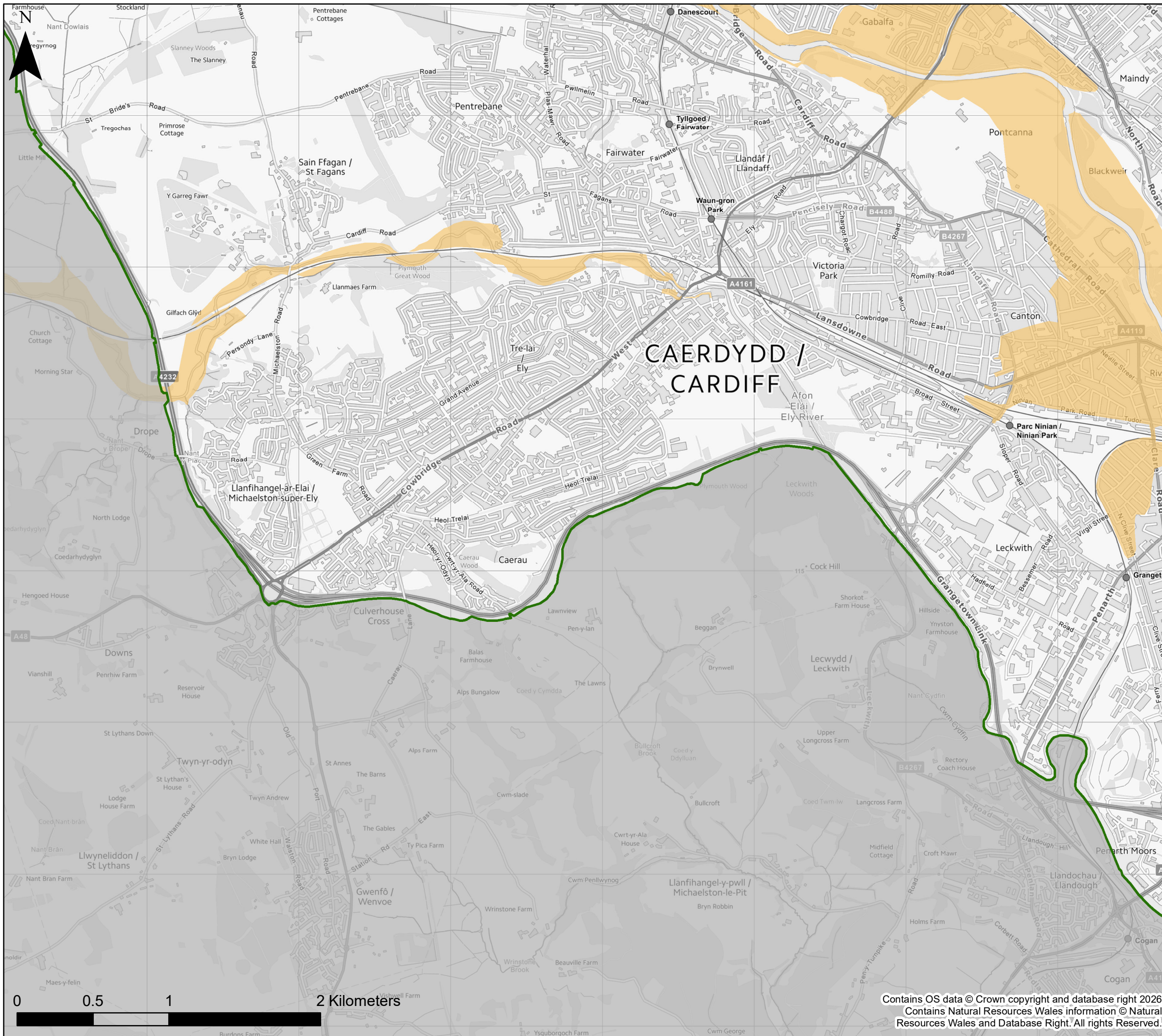

KEY

- Cardiff Council Boundary
- NRW Recorded Flood Extents

Notes
 The map shows the Recorded Flood Extents by Natural Resources Wales. The dataset shows areas that have been recorded to have flooded in the past from rivers, the sea or surface water. The records come from a number of evidence sources including Natural Resources Wales, its predecessors or other Risk Management Authorities.

It is possible that the pattern of flooding in an area may have changed and would now flood under different circumstances. In addition, the absence of a recorded flood extent does not mean that the area has never flooded, only that we do not currently have records of flooding in this area.

No records of flooding from the LLFA have been displayed within this map.



**Cardiff Council
 Strategic Flood Consequences
 Assessment
 Historic Flooding**



This document is the property of Jeremy Benn Associates Ltd. It shall not be reproduced in whole or in part, nor disclosed to a third party, without the permission of Jeremy Benn Associates Ltd.

Page number	Drawn	NH	09/02/2026
4 of 5	Checked	HB	19/02/2026
	Approved	FT	26/02/2026

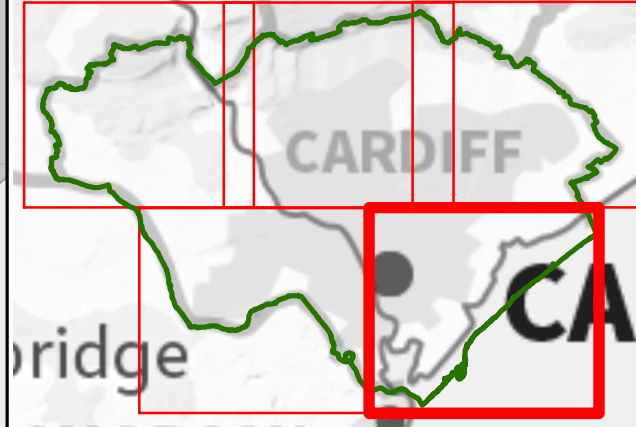
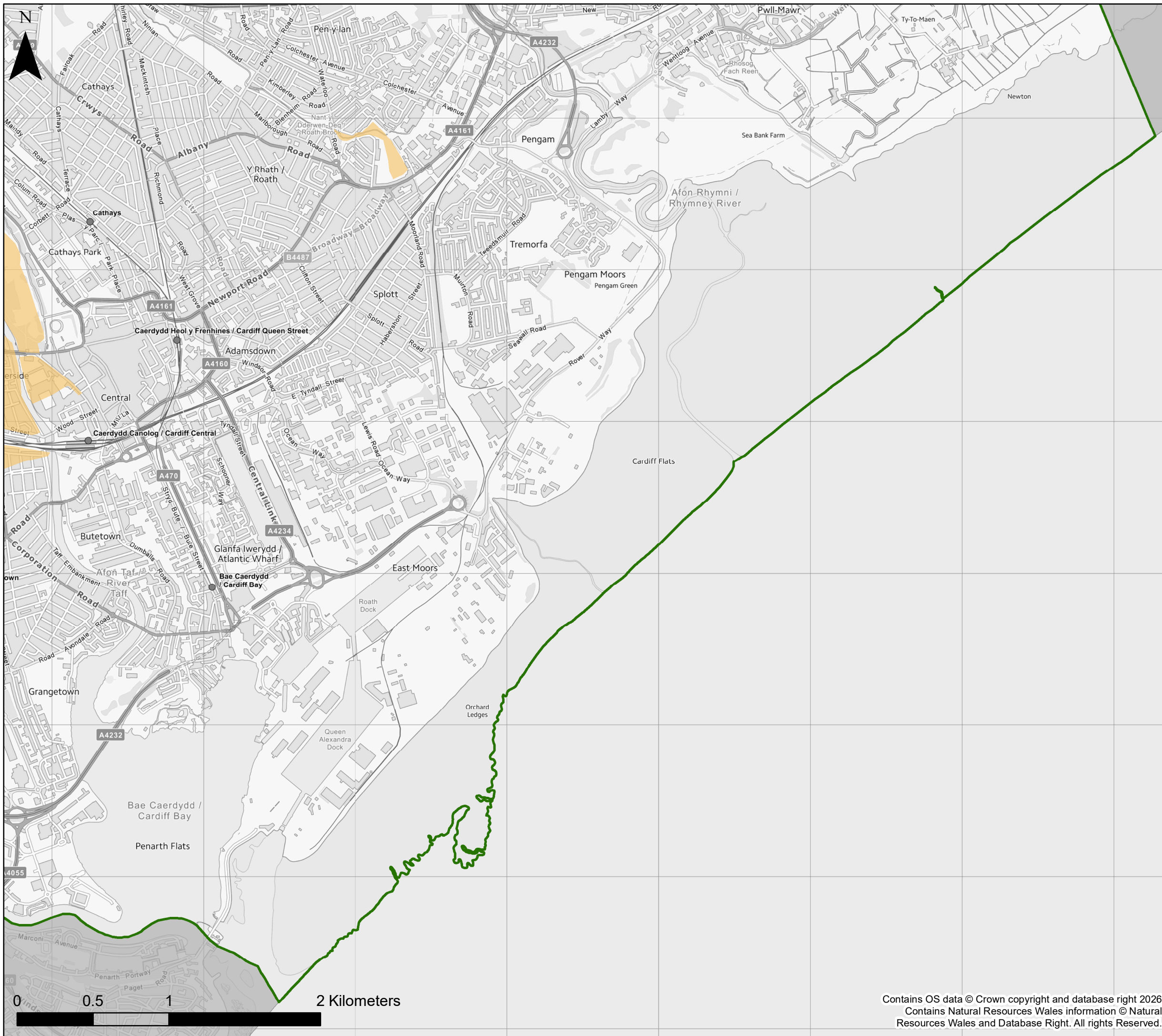
Contains OS data © Crown copyright and database right 2026
 Contains Natural Resources Wales information © Natural Resources Wales and Database Right. All rights Reserved.



KEY

-  Cardiff Council Boundary
-  NRW Recorded Flood Extents

Notes
 The map shows the Recorded Flood Extents by Natural Resources Wales. The dataset shows areas that have been recorded to have flooded in the past from rivers, the sea or surface water. The records come from a number of evidence sources including Natural Resources Wales, its predecessors or other Risk Management Authorities.

It is possible that the pattern of flooding in an area may have changed and would now flood under different circumstances. In addition, the absence of a recorded flood extent does not mean that the area has never flooded, only that we do not currently have records of flooding in this area.

No records of flooding from the LLFA have been displayed within this map.



**Cardiff Council
 Strategic Flood Consequences
 Assessment
 Historic Flooding**

This document is the property of Jeremy Benn Associates Ltd. It shall not be reproduced in whole or in part, nor disclosed to a third party, without the permission of Jeremy Benn Associates Ltd.

Page number	Drawn	NH	09/02/2026
5 of 5	Checked	HB	19/02/2026
	Approved	FT	26/02/2026

Contains OS data © Crown copyright and database right 2026
 Contains Natural Resources Wales information © Natural Resources Wales and Database Right. All rights Reserved.

